

ABELL  
SURVEYING & MAPPING  
DELAVAN, WISCONSIN 53115  
414-728-6737

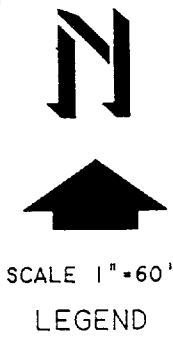

ORDERED BY: WELLNITZ BUILDERS, INC.  
1001 HWY 14 NORTH  
JANESVILLE, WI 53546

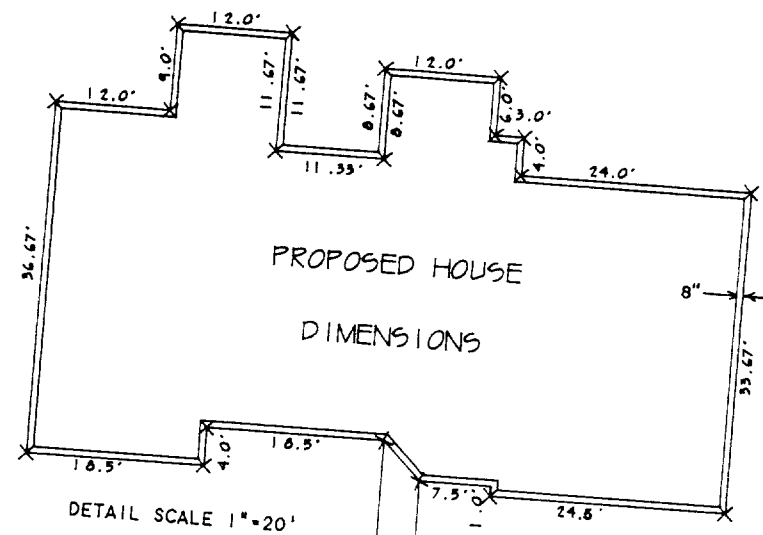
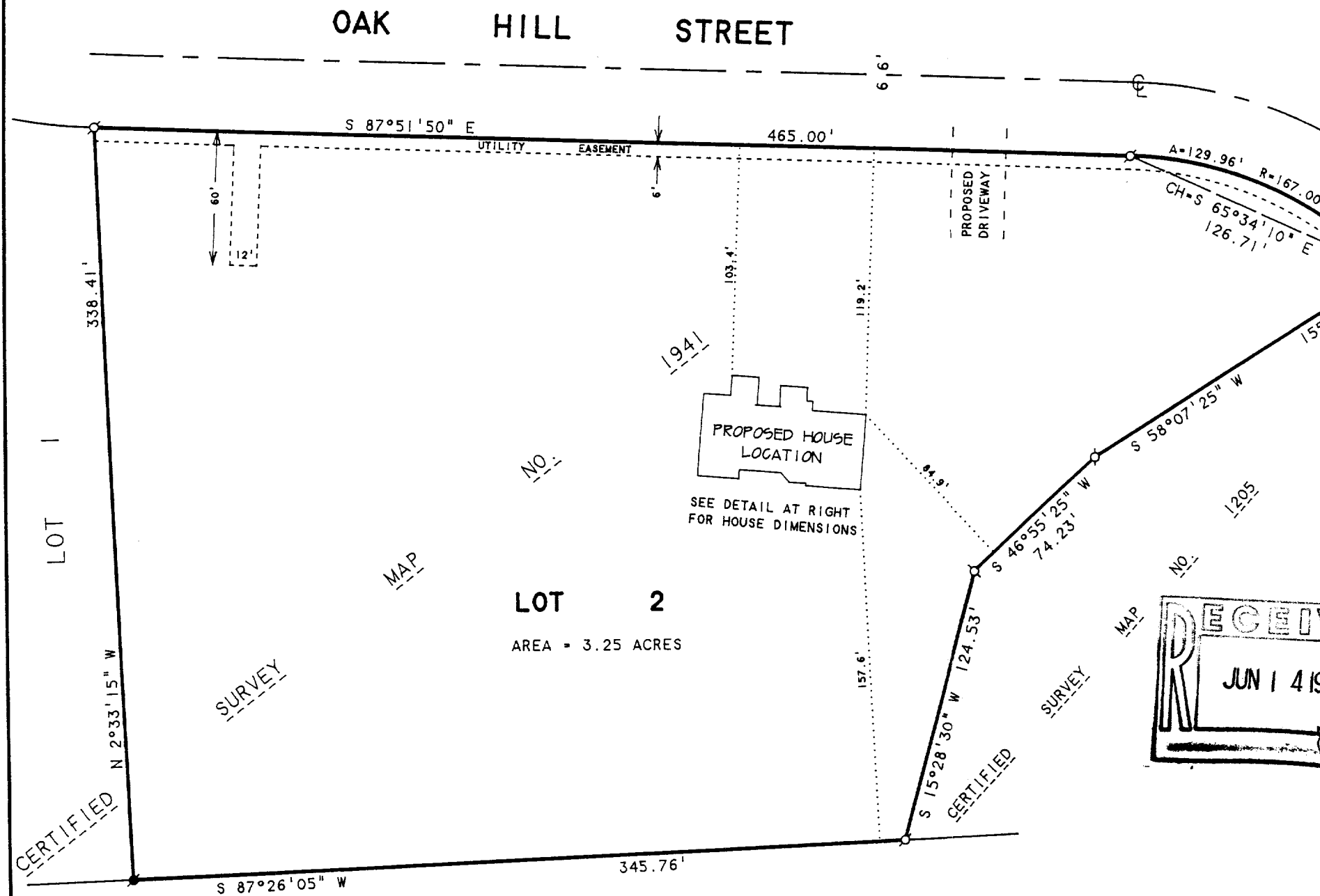
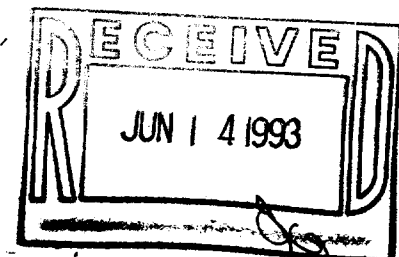

I HEREBY CERTIFY THAT I HAVE SURVEYED THE ABOVE DESCRIBED PROPERTY AND THAT THE ABOVE MAP IS A TRUE REPRESENTATION THEREOF AND SHOWS THE SIZE AND LOCATION OF THE PROPERTY, ITS EXTERIOR BOUNDARIES, THE LOCATION OF ALL VISIBLE STRUCTURES AND DIMENSIONS OF ALL PRINCIPAL BUILDINGS THEREON, BOUNDARY FENCES, APPARENT EASEMENTS, ROADWAYS AND VISIBLE ENCROACHMENTS, IF ANY, TO THE BEST OF MY KNOWLEDGE AND BELIEF.

THIS SURVEY IS MADE FOR THE USE OF THE PRESENT OWNERS OF THE PROPERTY, AND ALSO THOSE WHO PURCHASE, MORTGAGE, OR GUARANTEE THE TITLE THERETO WITHIN ONE (1) YEAR FROM DATE HEREON.

*David F. Abell*  
DAVID F. ABELL  
WISCONSIN REGISTERED LAND SURVEYOR, S-1596

February 19, 1993  
DATE  
NOTE: THIS IS NOT A CERTIFIED COPY UNLESS SEALED.  
JOB NUMBER - 86065

NOTE: BEARINGS ARE REFERENCED TO  
CERTIFIED SURVEY MAP NO. 1941.

**PLAT OF SURVEY OF**  
LOT 2, CERTIFIED SURVEY MAP NO. 1941,  
LOCATED IN THE NORTHEAST 1/4 OF SECTION  
22, T2N, R15E AND IN THE NORTHWEST 1/4  
OF SECTION 23, T2N, R15E, WALWORTH  
COUNTY, WISCONSIN.

BA-1941-2

215-336